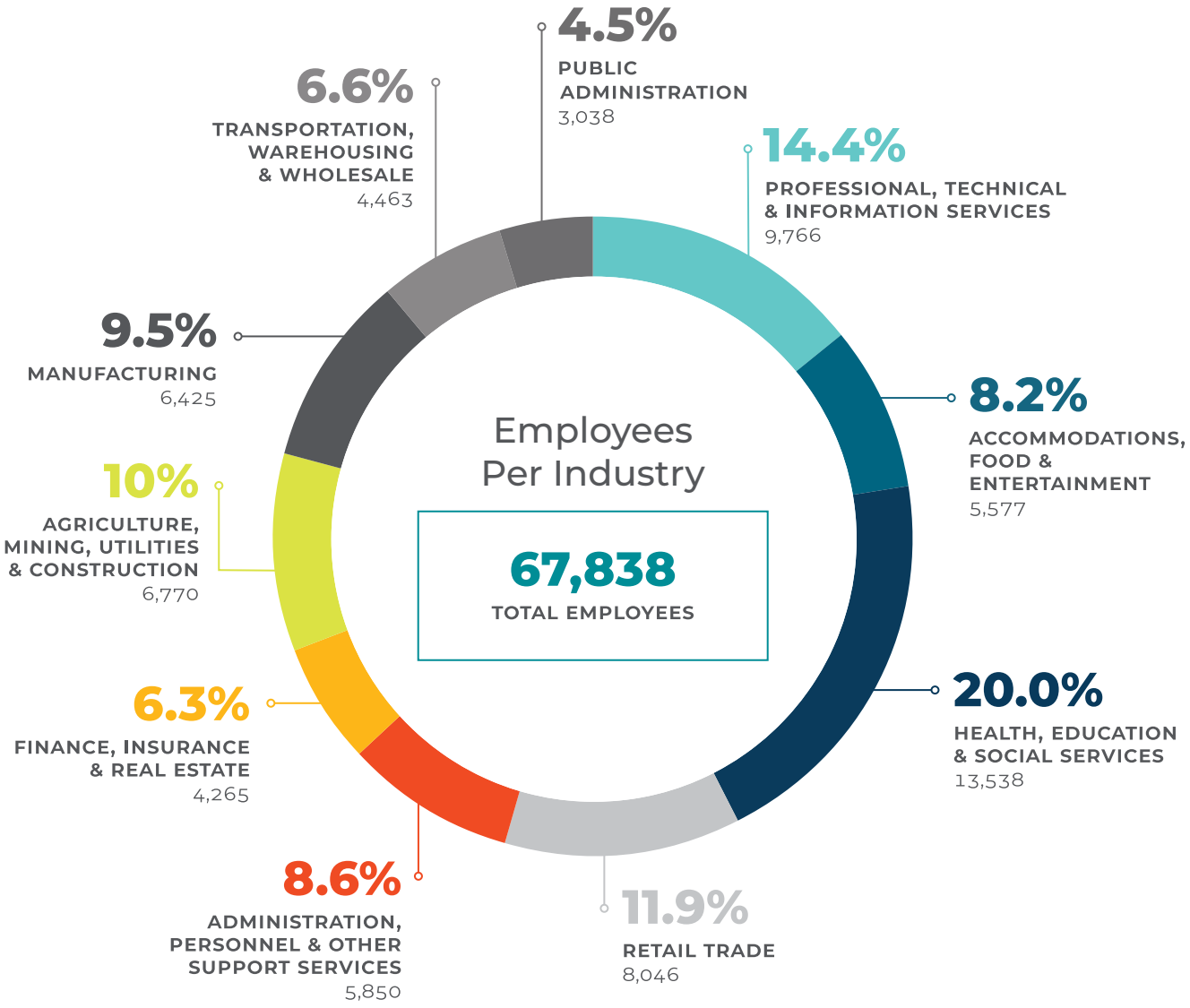
Employees Per Industry
67,838
TOTAL EMPLOYEES
4.5%
PUBLIC ADMINISTRATION
3,038
14.4%
PROFESSIONAL, TECHNICAL & INFORMATION SERVICES
9,766
8.2%
ACCOMMODATIONS, FOOD & ENTERTAINMENT
5,577
20.0%
HEALTH, EDUCATION & SOCIAL SERVICES
13,538
11.9%
RETAIL TRADE
8,046
8.6%
ADMINISTRATION, PERSONNEL & OTHER SUPPORT SERVICES
5,850
6.3%
FINANCE, INSURANCE & REAL ESTATE
4,265
10%
AGRICULTURE, MINING, UTILITIES & CONSTRUCTION
6,770
9.5%
MANUFACTURING
6,425
6.6%
TRANSPORTATION, WAREHOUSING & WHOLESALE
4,463